Refuge

Words and Music by
MIKE HARLAND and
MICHAEL O'BRIEN
Arranged by Phillip Keveren

1/6 *Flowing, with rubato* ♩ = ca. 63

Em C

p

3 Em C

mf

LADIES unison

5 *p*

Lord, in You I seek and find a ref - uge for my soul's deep long - ing.

Em C^2

p

7

Let me nev - er be dis - graced or bring dis - grace, for You are ho - ly.

Em C^2

© Copyright 2020 Van Ness Press, Inc. (ASCAP)/Life Wind Music (ASCAP)
(admin. by LifeWay Worship c/o Music Services, www.musicservices.org)/BMG Silver Songs (SESAC)/
JITH Music Publishing (SESAC) (admin. by BMG Rights Management US LLC).
All rights reserved. Used by permission. CCLI #7129182

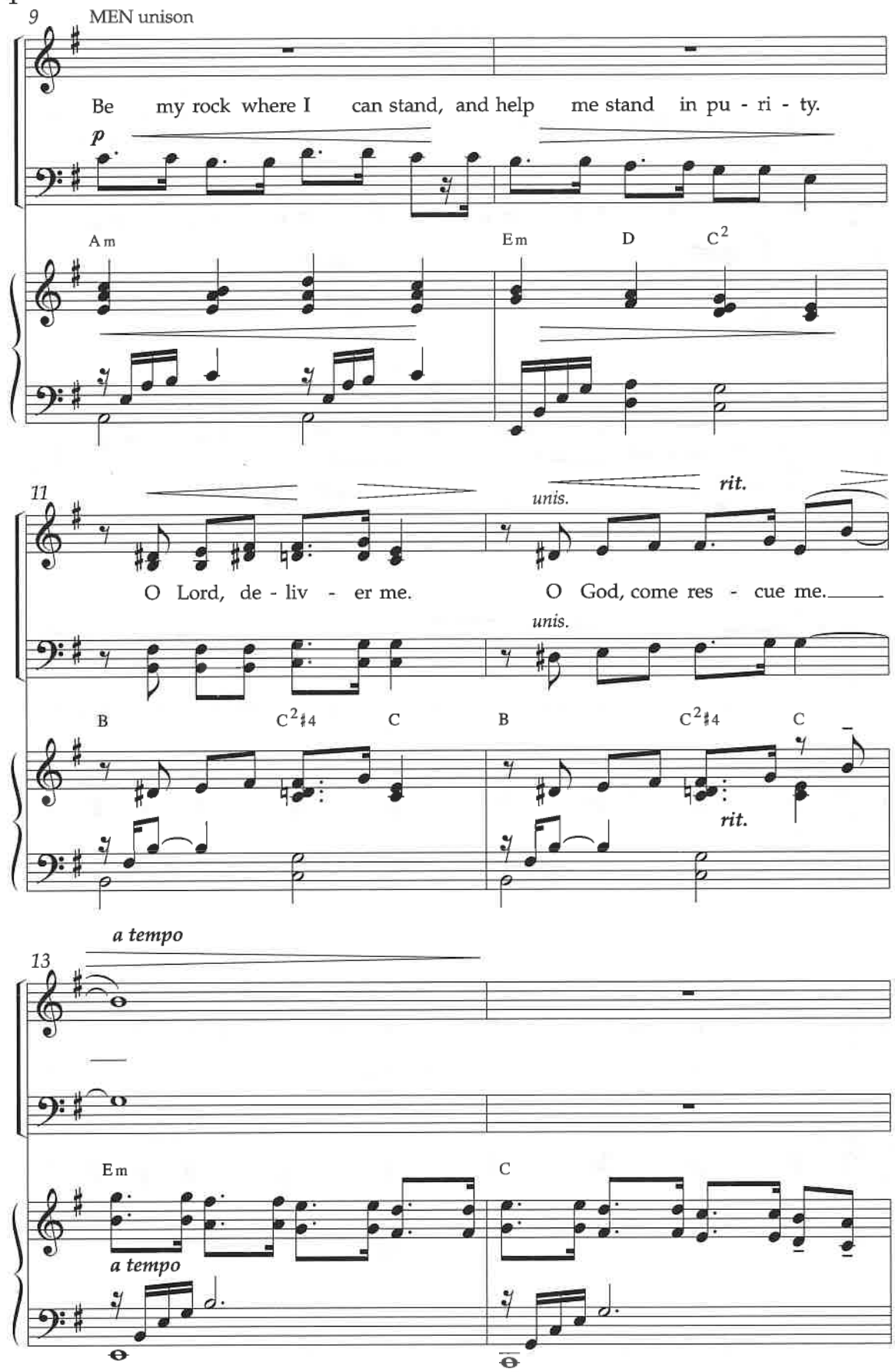
9
MEN unison
Be my rock where I can stand, and help me stand in pu - ri - ty.
p
Am
Em
D
C2
11
unis.
rit.
O Lord, de - liv - er me.
O God, come res - cue me.
unis.
B
C2♯4
C
B
C2♯4
C
rit.
a tempo
13
Em
C
a tempo

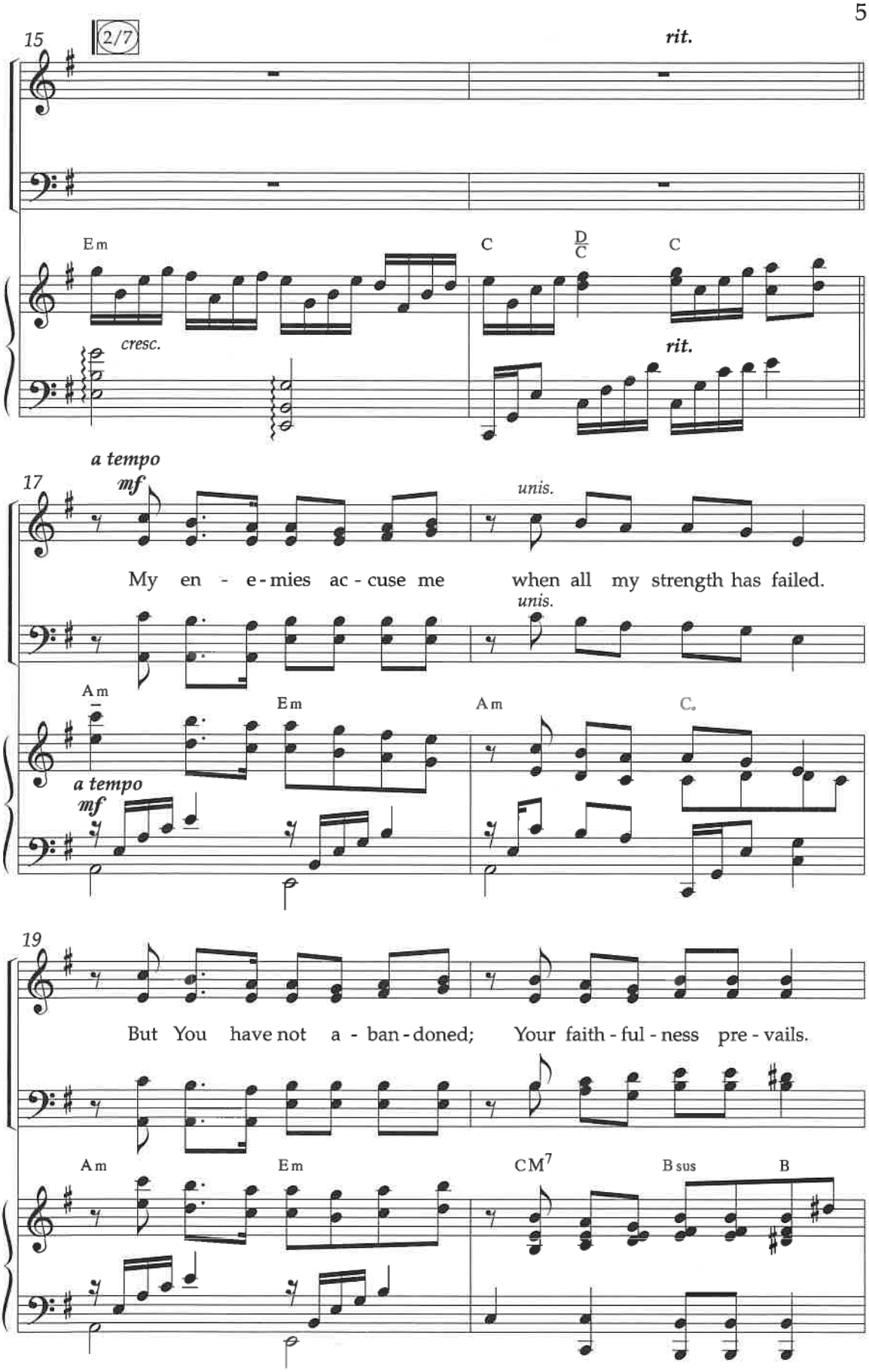
15
2/7
rit.
Em
C
D/C
C
cresc.
rit.
a tempo
mf
17
unis.
My en - e - mies ac - cuse me when all my strength has failed.
unis.
Am
Em
Am
C
a tempo
mf
19
But You have not a - ban - doned; Your faith - ful - ness pre - vails.
Am
Em
CM7
B sus
B

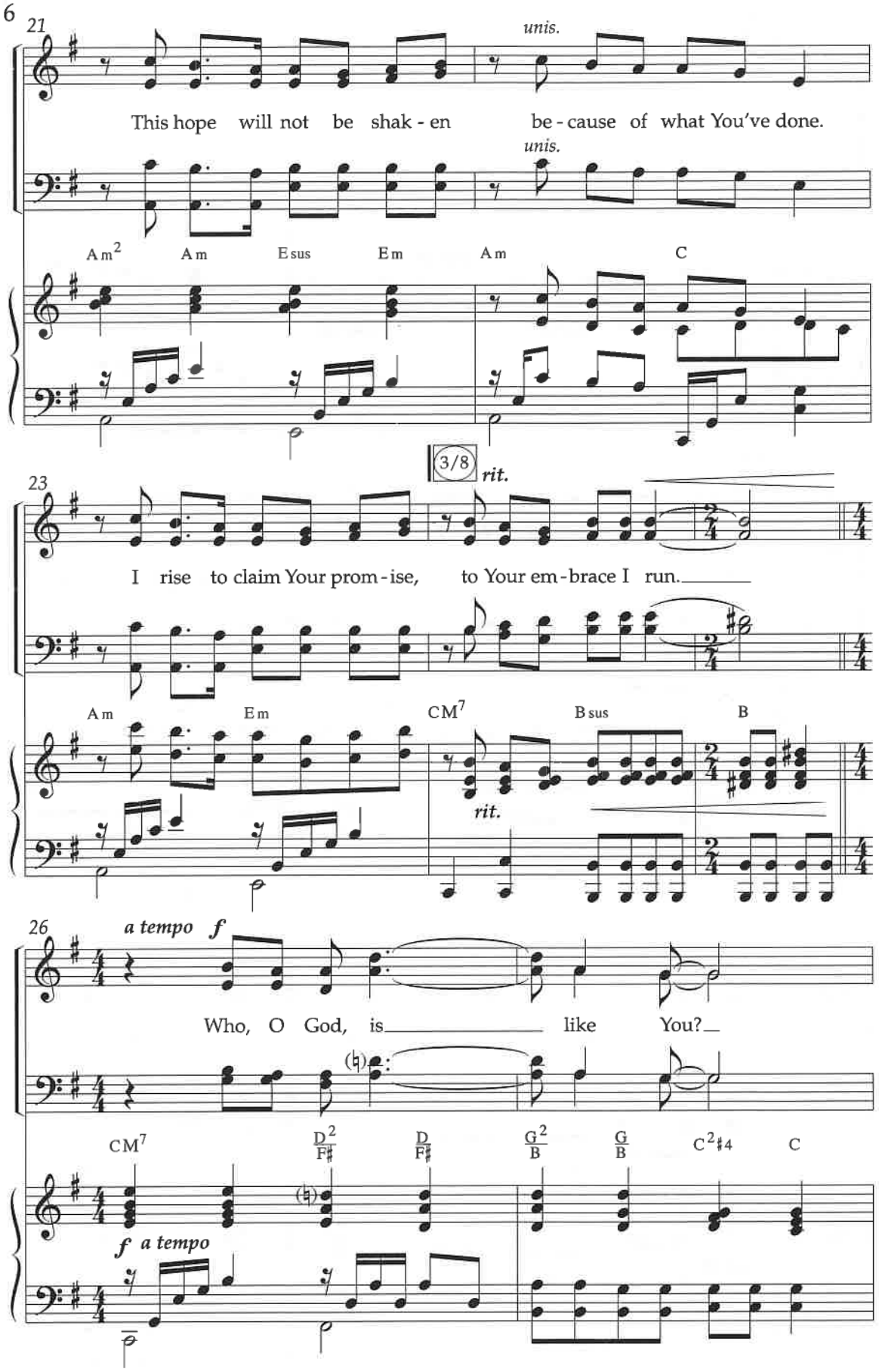
21
unis.
This hope will not be shak - en be - cause of what You've done.
unis.
Am2 Am Esus Em Am C
23
3/8
rit.
I rise to claim Your prom - ise, to Your em - brace I run.
Am Em CM7 Bsus B
rit.
26
a tempo f
Who, O God, is like You?
CM7 D2/F♯ D/F♯ G2/B G/B C2♯4 C
f a tempo

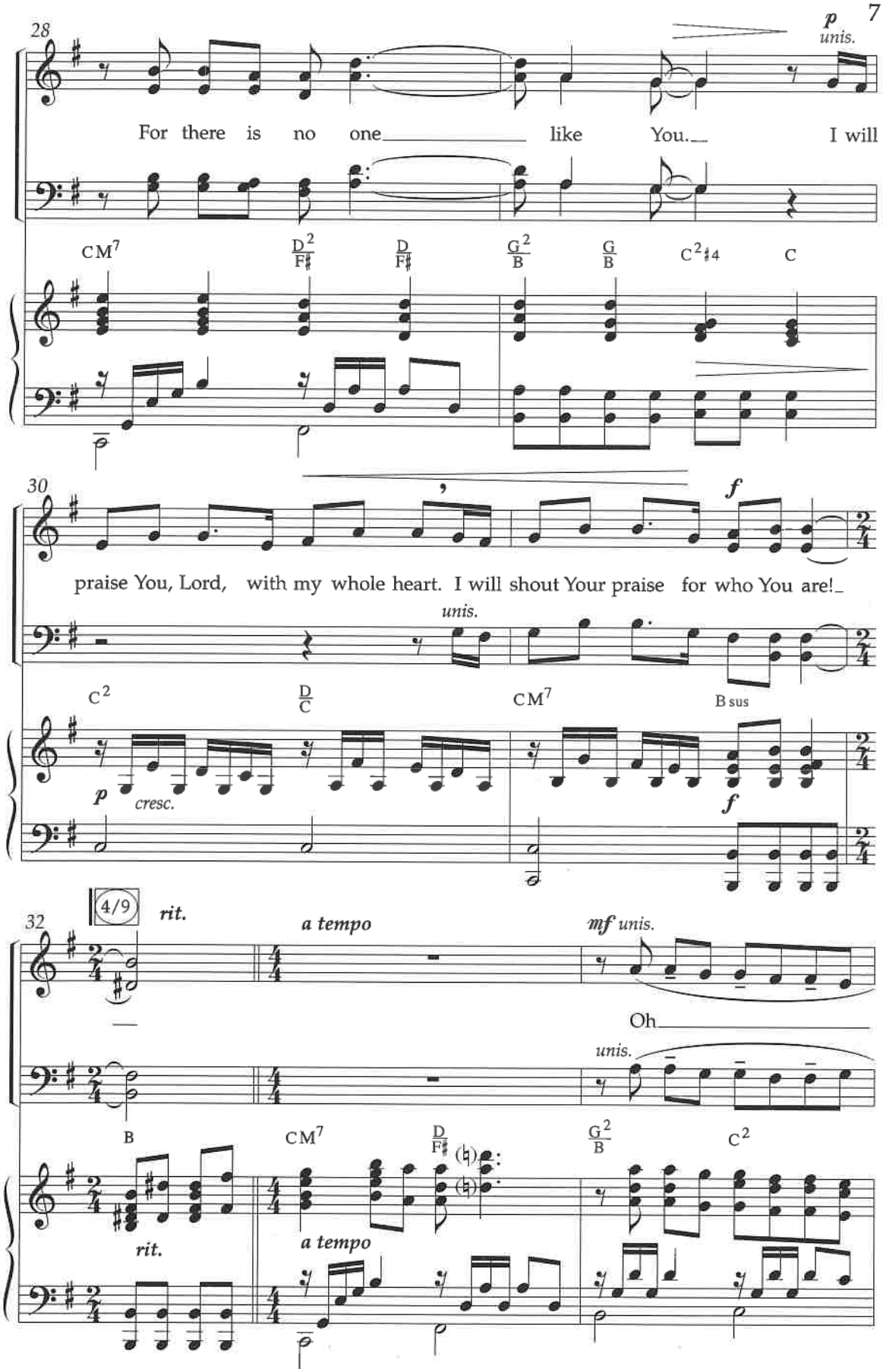
28
p
unis.
For there is no one like You. I will
CM7
D2/F♯
D/F♯
G2/B
G/B
C2♯4
C
30
f
praise You, Lord, with my whole heart. I will shout Your praise for who You are!
unis.
C2
D/C
CM7
B sus
p
cresc.
f
4/9
rit.
32
a tempo
mf unis.
Oh
unis.
B
CM7
D/F♯
G2/B
C2
rit.
a tempo

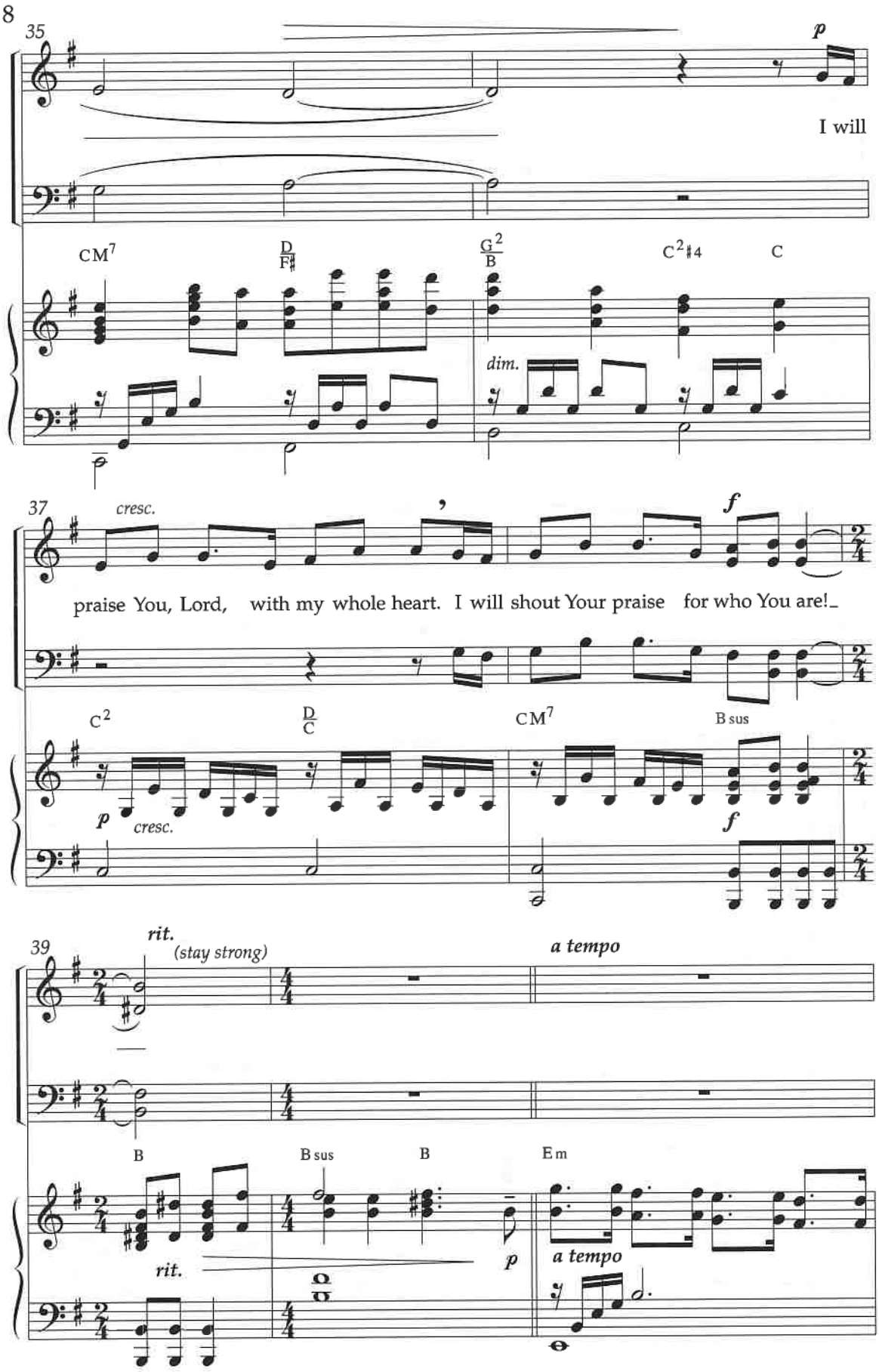
35
p
I will
CM7
D/F♯
G2/B
C2♯4
C
dim.
37
cresc.
f
praise You, Lord, with my whole heart. I will shout Your praise for who You are!
C2
D/C
CM7
B sus
p
cresc.
f
39
rit.
(stay strong)
a tempo
B
B sus
B
Em
rit.
p
a tempo

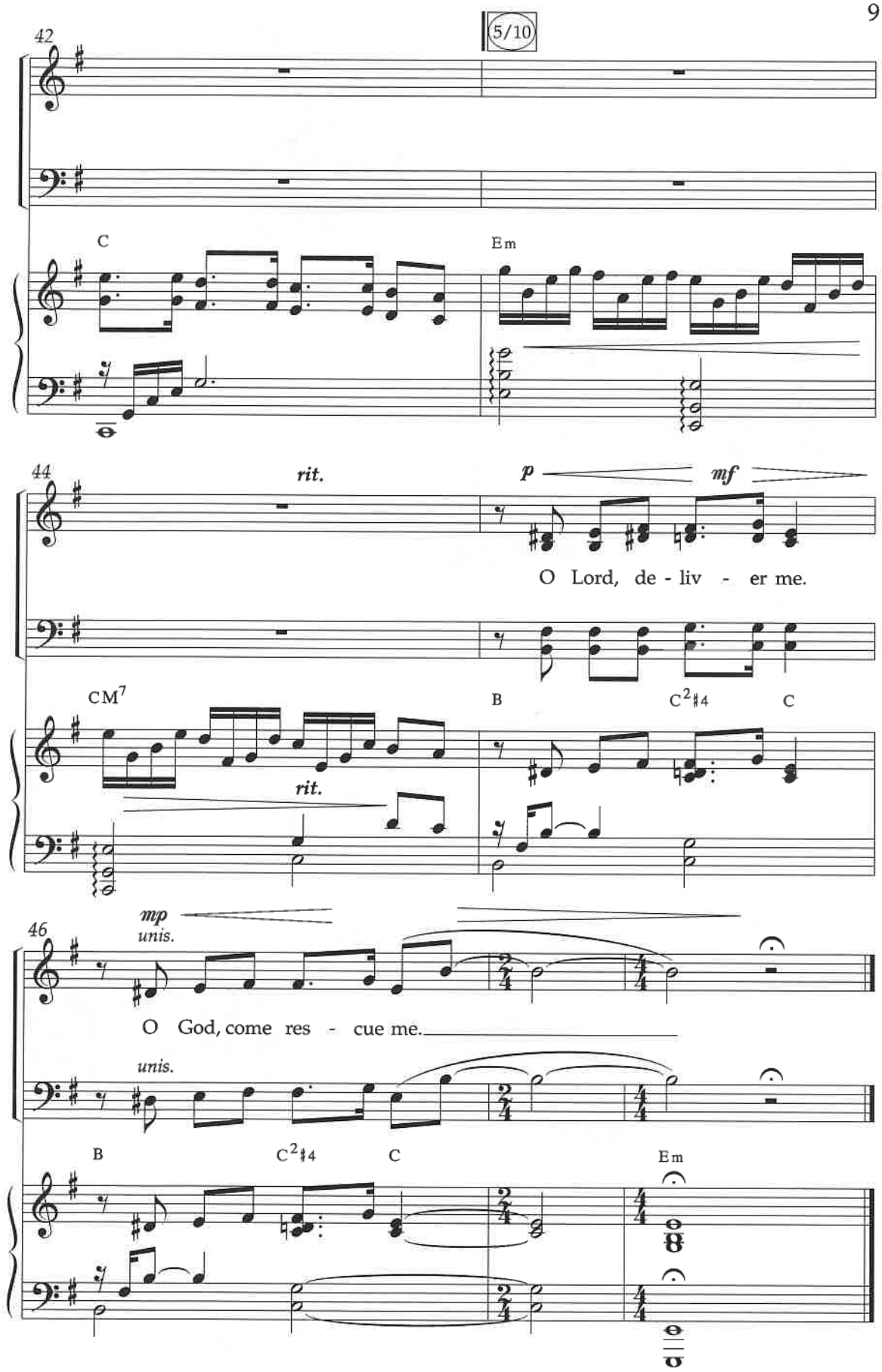
5/10
42
C
Em
44
rit.
p
mf
O Lord, de - liv - er me.
CM7
B
C2♯4
C
rit.
46
mp
unis.
O God, come res - cue me.
unis.
B
C2♯4
C
Em